

JURISDICTION AT ANY TIME IN ANY
ON THE SUBJECT PROPERTY, WHETHER
OR NOT.

Handwritten signature
7-16-97
DATE
LINE SHOWN ON THIS PLAT IS VALID FOR
FROM THE DATE OF THE SIGNATURE,
E CAUTIONARY LANGUAGE ABOVE.

WALLACE RIVER DIGITALLY REPRODUCED
FROM 1992 ORTHOPHOTO MAP GRID # 2354
MAP SHEET # 112. PRODUCED BY THE
COUNTY OF CHARLESTON, SOUTH CAROLINA
IN COOPERATION WITH THE COMMISSIONERS
OF PUBLIC WORKS OF THE CITY OF CHARLESTON

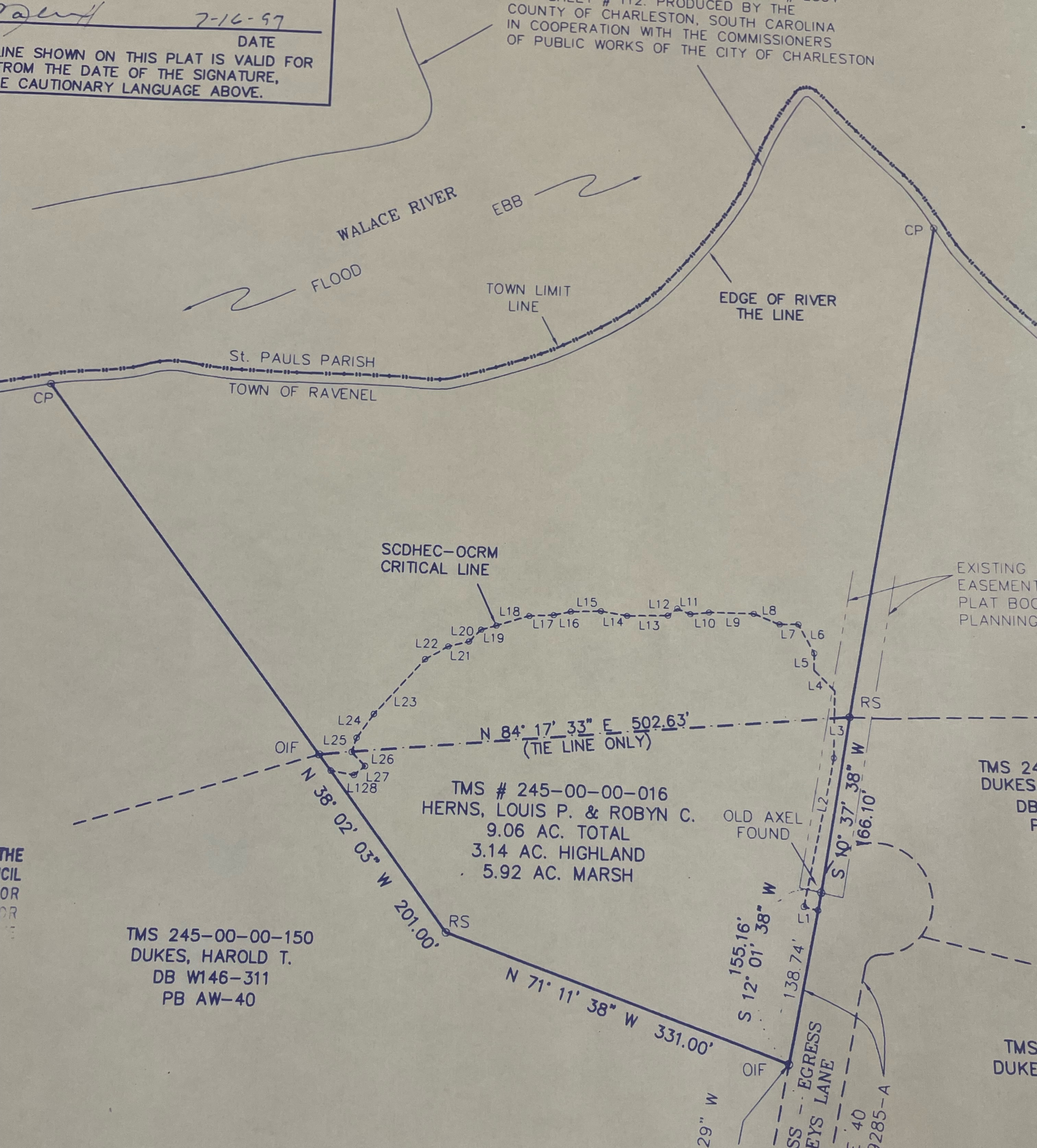

**EXISTING 9.06 ACRES TRACT
DUIS P. & ROBYN C. HERNS
WITHIN THE LIMITS OF
TOWN OF RAVENEL
RLESTON COUNTY**